



Sharon Department of Public Works and Water Department



Perception



Pave the Planet

One World

One People

One Slab of Asphalt

Five Guys Around One Shovel

Reality

- Administration/Executive: 15 Staff
- Four Bachelor of Science in Civil Engineering
- One Bachelor of Arts in Business Administration
- One Bachelor of Science in Environmental Science
- One Bachelor of Arts in Liberal Arts
- One Bachelor of Arts in Hotel Management
- One Master of Science in Civil Engineering
- One Bachelor of Science in Facilities Management
- Five Massachusetts Certified Public Purchasing Officials
- Two Registered Professional Engineers (PE)
- Two Registered Engineers in Training (FE)
- Three Level 4 Certified Water Treatment Operators
- One Licensed Arborist
- One Licensed Pesticide Applicator
- One Registered Building Inspector
- One Licensed Drone Pilot
- Three CDL Class A Licensed Operators
- Three Licensed Hydraulic System Operators
- Two Licensed Soil Evaluators
- Three Native Languages



Sharon DPW Reality

Where Your Tax Dollar Goes: The Expertise to make long term decisions in:

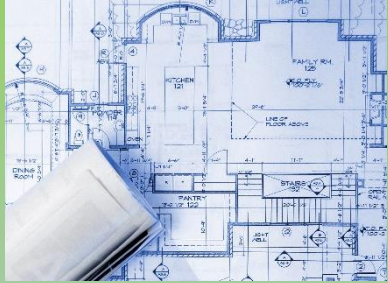

and Capital Asset Management

Capital Asset Responsibility

- ❑ **130 miles of Water Main at an average of \$1.25 million/mile: \$162.5 million (High School)**
- ❑ **Four Water Storage Tanks at \$25 million each: \$100 million (Middle School)**
- ❑ **Six Well Pumping Stations at \$20 million each: \$120 million (East and Heights Elementary)**
- ❑ **Emergency Pump Station at \$40 million (Cottage Elementary)**
- ❑ **150 miles of roadway at \$500,000/mile**
- ❑ **75 miles of sidewalks at \$1 million/mile**
- ❑ **Town Hall and Public Safety Complex**
- ❑ **Community Center**
- ❑ **DPW and Water Department Offices**
- ❑ **DPW and Water Department Storage Buildings**
- ❑ **DPW Vehicle and Equipment Fleet**
- ❑ **Gavins Pond, Deb Sampson and Ames Street Playing Fields**

FY24 Budgets

Operating

- DPW FY24 \$4.5M
- Water FY24 \$6.0M

Capital DPW

- Heavy Equipment \$500,000
- Roads and Sidewalks \$3.6M
- Town Facilities \$105,000

Capital Water

- Heavy Equipment \$200,000
- Water Main Replacement \$750,000
- Tanks, Wells, Pumping Stations and Treatment \$40M

FY24 Operating Budget

DPW

- **Salary and Wages**
\$2,652,391
- **Operating Expenses**
\$1,592,242

Water (Enterprise)

- **Salary and Wages**
\$2,247,615
- **Operating Expenses**
\$864,816
- **System Maintenance**
\$1,048,613
- **Principle + Interest**
\$1,390,264
- **Reserve + Norwood**
\$500,000

Street Lights and Railroad Parking

- **Street Lights**
\$224,158
- **Rail Station Parking**
\$169,314

Our Mission

Provide and maintain Public Services necessary for the economy, growth and quality of life for the citizens and visitors to the Town of Sharon.



Department Structure

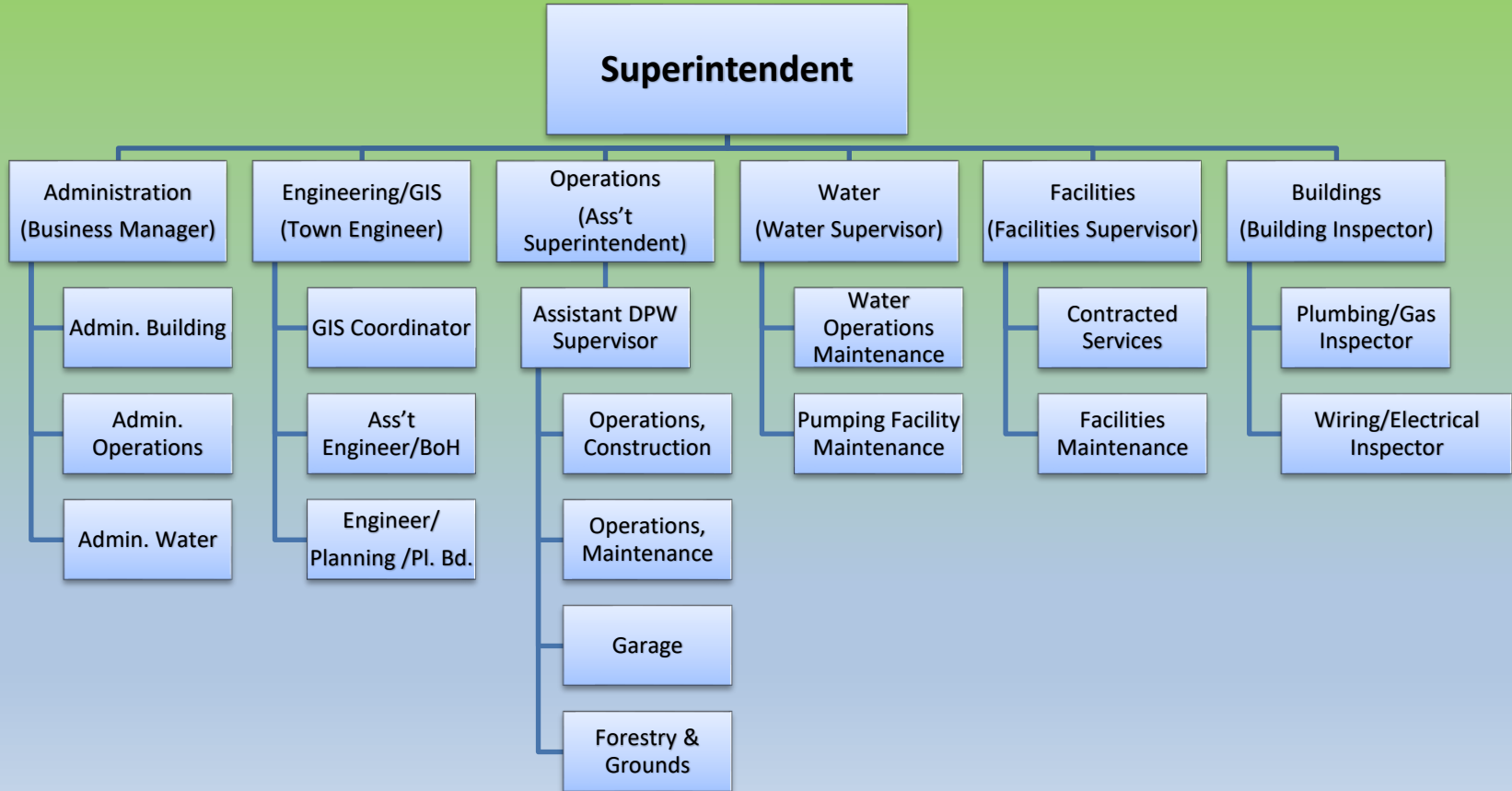

The background is a solid light green color. On the left side, there are several stylized elements: a large, bright green leaf shape pointing towards the top right, a smaller dark green leaf shape pointing towards the bottom left, and several circles of varying sizes and shades of green. The text is positioned on the right side of the slide.

What does DPW do?

Our Responsibilities

Engineering/GIS /Permitting	Operations	Public Facilities	Forestry and Grounds	Water
<p>Planning</p> <p>Design</p> <p>Construction Oversight</p> <p>Mapping and Data Management</p>	<p>Vehicles</p> <p>Equipment</p> <p>Roads/Sidewalks</p> <p>Lines/Signs</p> <p>Snow Removal</p>	<p>Repairs Support Services</p> <p>Construction</p> <p>Streetlights</p> <p>Snow Removal</p>	<p>Parks/Cemeteries/Grounds</p> <p>Public Shade Trees</p> <p>Right-of-Way</p> <p>Stormwater</p> <p>Special Events</p> <p>Snow Removal</p>	<p>Pumping Stations/Wells</p> <p>Regulatory Compliance</p> <p>Water Treatment</p> <p>Water Mains</p> <p>Metering</p> <p>Snow Removal</p>

The DPW Cycle of Life

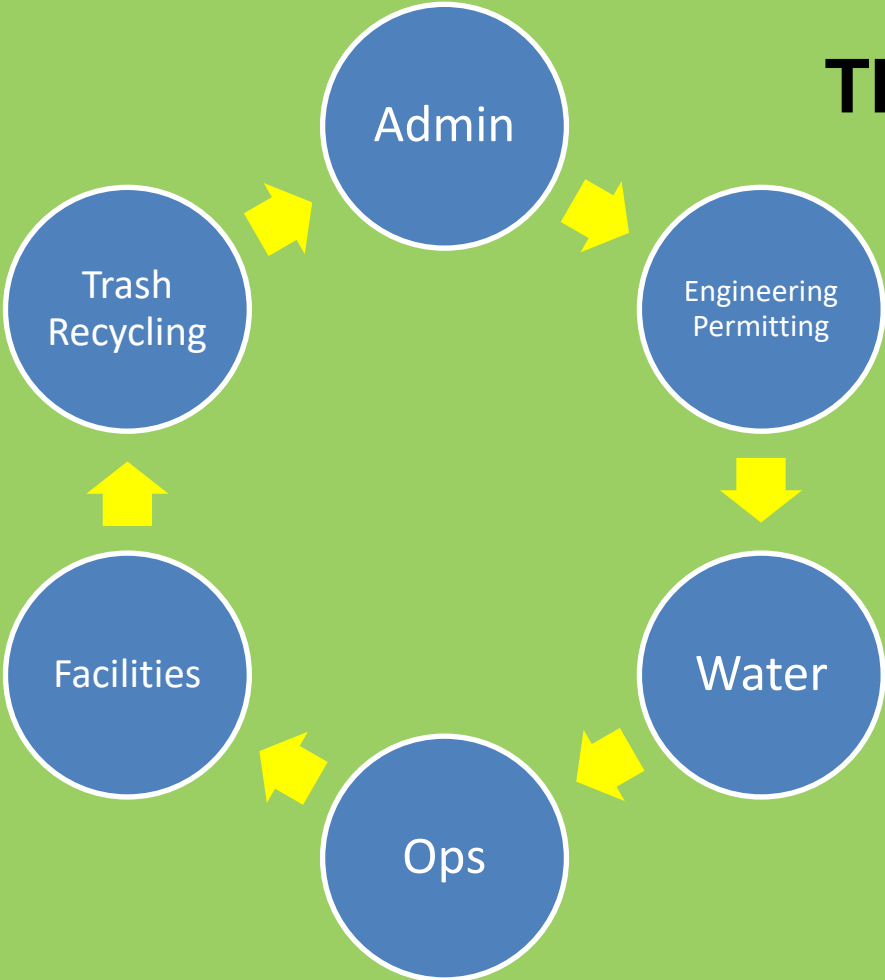

Administration

Complaint Resolution

- Recycling and Trash Collection
- Building, Electric and Gas Permits
- White Goods and Metal Drop off
- Street Lights
- Water Billing
- Infrastructure
- Snow Removal Operations

Payroll

Accounts Receivable



Engineering and Permitting

- Internal Project Design

Roads, Sidewalks, Drainage, Parking Lots, Water Treatment, Railroad Station, Solar, Intersections, Handicap Accessibility, Bicycle Accommodation, Dam Maintenance

- External Project Review

Subdivision, Commercial Development, Bridges, Mass DOT



Recent Sidewalks, Roads and Subdivisions



Beach Street Sidewalk



Community Center



Recent Development

Water



- **Quality Drinking Water**

- Water Main Replacement

- System Maintenance:

 - Tanks, Pumping Stations (Wells),
Water Mains

- Fire Protection

- Snow/Ice Operations

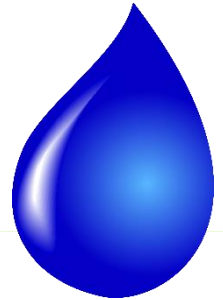

Recent Water Infrastructure



Water Main for Chestnut/Walnut Area



Massapoag Avenue Tank

Town Operations and Grounds



- Snow/Ice Operations
- Stormwater Infrastructure
- Road and Sidewalk Infrastructure
- Playing Fields
- Street Lights
- Multi-use paths
- Vehicle and Equipment Fleet
- Bridges
- Parking Lots
- Railroad Station



Playing Fields and Parks



Deborah Sampson Field, Septic System
and Snack Shack



Middle School Field



Facilities

- Town Hall, Public Safety Complex, Community Center, DPW Administrative Offices, Water Administrative Offices
- Accessibility Services
- Library Assistance
- Recreation Facility Assistance

Recent DPW/Water Facilities



Emergency MWRA Pump Station



DPW Equipment Storage Building

Waste and Recyclables

- Recycling and Trash Collection
- Household Hazardous Waste
- White Goods and Metal Drop off





Collaborating with DPW



- **Boards, Commissions & Committees**

- **Select Board**
- **Planning Board**
- **Board of Health**
- **Board of Appeals (ZBA)**
- **Conservation Commission**
- **Finance**
- **Capital Outlay**
- **Water Management**
- **Community Preservation**
- **Historical Commission**
- **Transportation Advisory**
- **Lake Management Advisory**
- **Recreation Advisory**

- **External Organizations/Companies**

- Republic Services
- SEMASS

- **Other Town Departments**

- **All of Them!**



The background features a light green gradient with several stylized green leaves and circles of varying sizes and shades of green. The text is centered on the right side of the slide.

Challenges of the DPW



- **Boards, Commissions & Committees**

- **Select Board**
- **Planning Board**
- **Board of Health**
- **Board of Appeals (ZBA)**
- **Conservation Commission**
- **Finance**
- **Capital Outlay**
- **Water Management**
- **Community Preservation**
- **Historical Commission**
- **Transportation Advisory**
- **Lake Management Advisory**
- **Recreation Advisory**

- **External Organizations/Companies**

- Republic Services
- SEMASS

- **Other Town Departments**

- **All of Them!**

- **RESIDENTS**

Connect With Us!

- ❖ **Town Website**
townofsharon.net
- ❖ **DPW Page**
townofsharon.net/departments-of-public-works
- ❖ **Water Page**
townofsharon.net/water-division
- ❖ **DPW Service Request Form**
townofsharon.net/public-works/pages/report-a-concern-through-commonwealth-connect
- ❖ **Ask A Question**
townofsharon.net/departments-of-public-works/faq/dpw-who-to-call-faq

Phone: 781-784-1525

Address: 217 Rear South Main St.

(Behind the new Public Safety Administrative Offices and Equipment Storage Building, after the double-wide trailer, before the single-wide trailer, next to the gas pumps in the cinder block building.)

The background features a light green gradient with several stylized green leaves and circles of varying shades and sizes scattered across the frame.

Case Study: The Decision Process

PFAS Water Treatment Facility

Purpose and Need: Regulatory Compliance

Exceeds Massachusetts DEP Maximum Contaminant Level (MCL)

- **Well #2 (Moose Hill Parkway)**
- **Well #4 (Tree Lane)**

Exceeds Federal EPA Proposed MCL

- **Well #3 (Farnham Road)**
- **Well #6 (Wolomolopoag – likely fail)**
- **Well #7 (Gavins Pond Road – possible fail)**

Funding:

- Massachusetts State Revolving Fund (\$25 million, 0% Interest Loan)**
- ARPA (\$5.8 million Grant)**
- Federal Infrastructure Earmark (\$3.8 million Grant)**
- State Environmental Earmark (\$150,000 Grant)**

Design Constraints:

- **200' Riverways Resource Area**
- **100' Sharon Conservation Commission Buffer**
- **FEMA Flood Plain**
- **Zoning District Setback and Dimensional Requirements**
- **Slope**
- **Proximity to Residences**
- **Access to Treatment Plant Location**
- **Available Water Main Infrastructure**
- **Maximum Daily Demand (2.3 million gallons per day)**
- **Average Daily Demand (1.2 million gallons per day)**

TREATMENT OPTIONS

- **Iron and manganese**
 - Oxide coated media
 - Biological filtration
 - Reverse osmosis
- **PFAS**
 - Granular activated carbon
 - Ion exchange
 - Reverse osmosis
- **Nitrate**
 - Ion exchange
 - Biological filtration

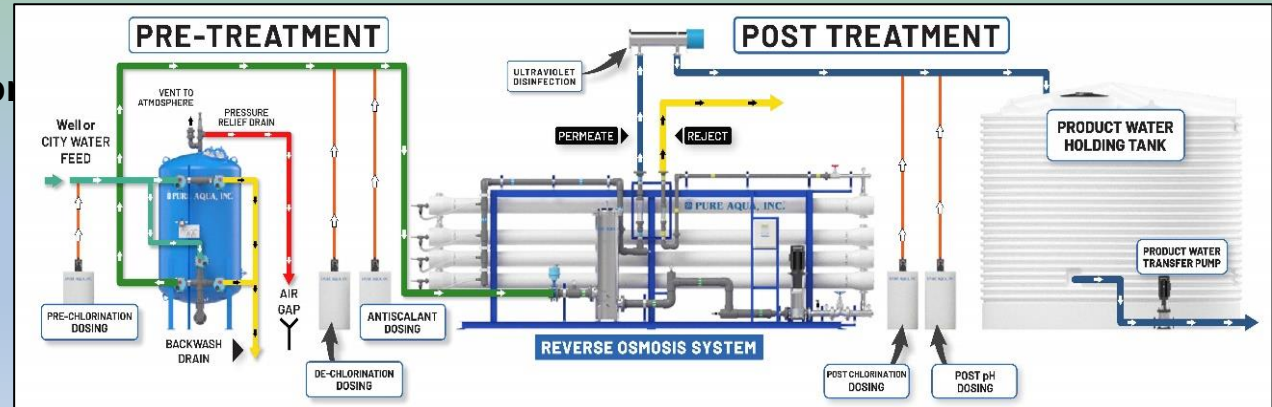
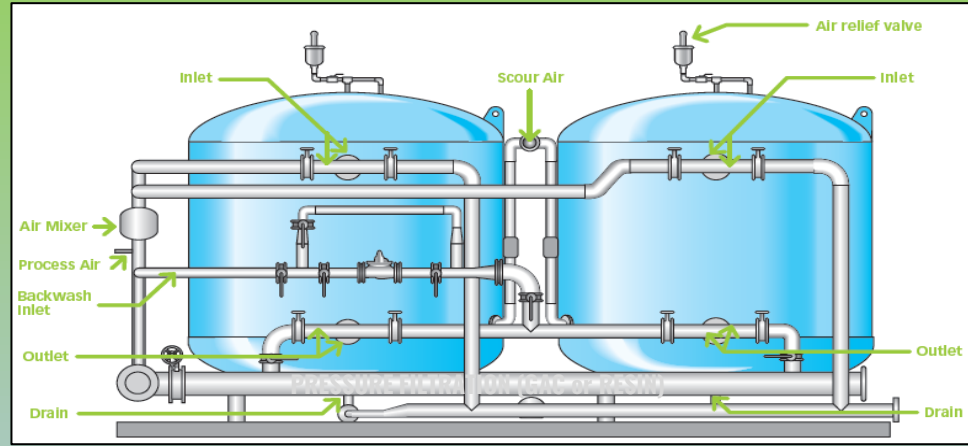

Siting Options: Well #2 Hillside

Well #2 Moose Hill Parkway



Pros and Cons

- Out of 200' Riverways and 100' Wetlands setback requirements except for small portion of access.
- Farthest from residents
- Cost of construction in steep hillside adds \$6 million to project cost.
- 30' retention wall.
- 9% access driveway.



Siting Options: Well #3 Farnham Road



Pros and Cons

- Out of 200' Riverways and 100' Wetlands Setback Requirements



- Cost and Complications of 3 separate 1600', directionally bored stream crossings adds \$6 million to the project cost.
- Existing public use - Farnham compost area, cell tower and DPW yard across the RR tracks.

Siting Options: Well #4 Tree Lane

Well #4 Tree Lane



Pros and Cons

- Least expensive alternative
- Out of 100' Riverways and 100' Wetlands Buffer Requirements
- In 200' Riverways Buffer
- Proximity to residents.



Siting Options: Well #4 Lot 41

Well #4 Lot 41

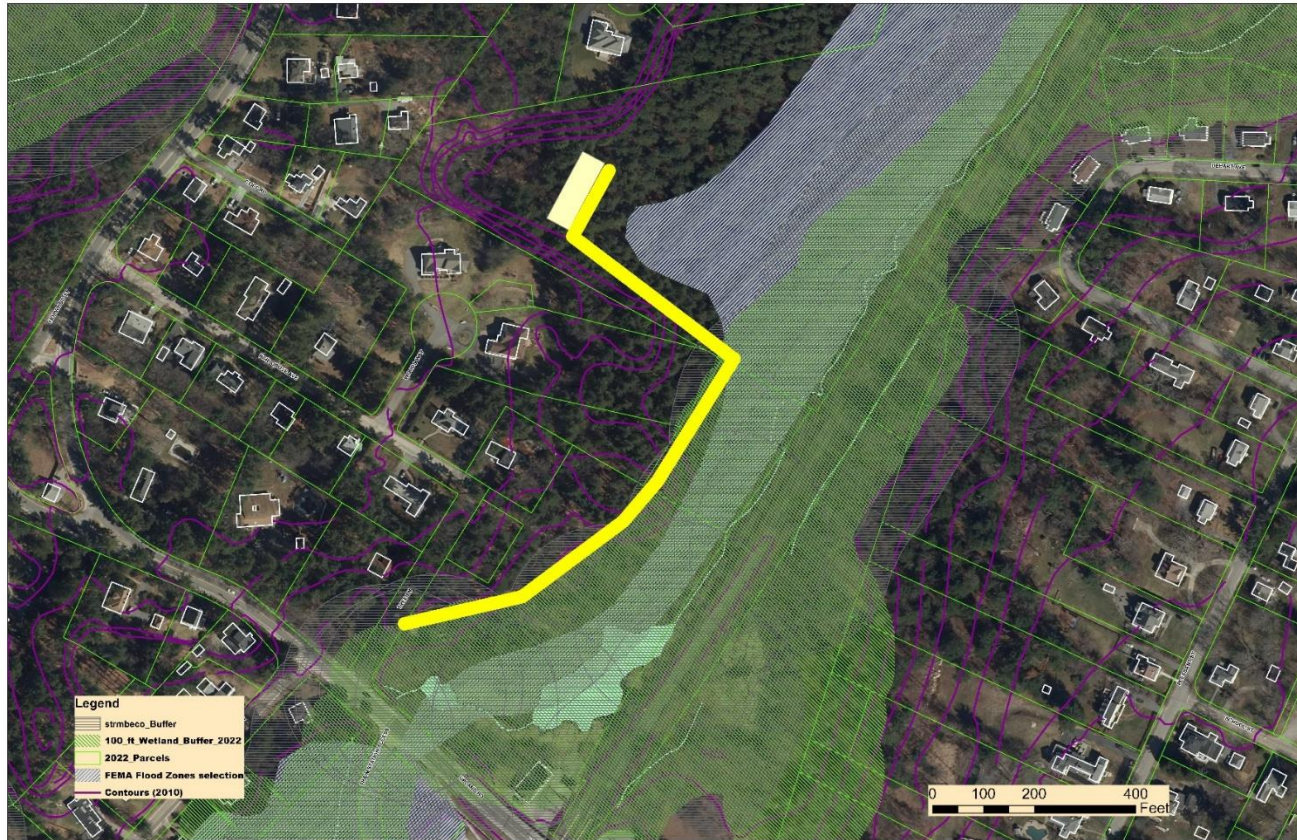

Pros and Cons

➤ Relatively far from residents

➤ Proximity to residents.

➤ Access within 100'
Riverways, 50' Wetlands
Setback Requirements
and Flood Plain



Where would you put the Drinking Water Treatment Facility?

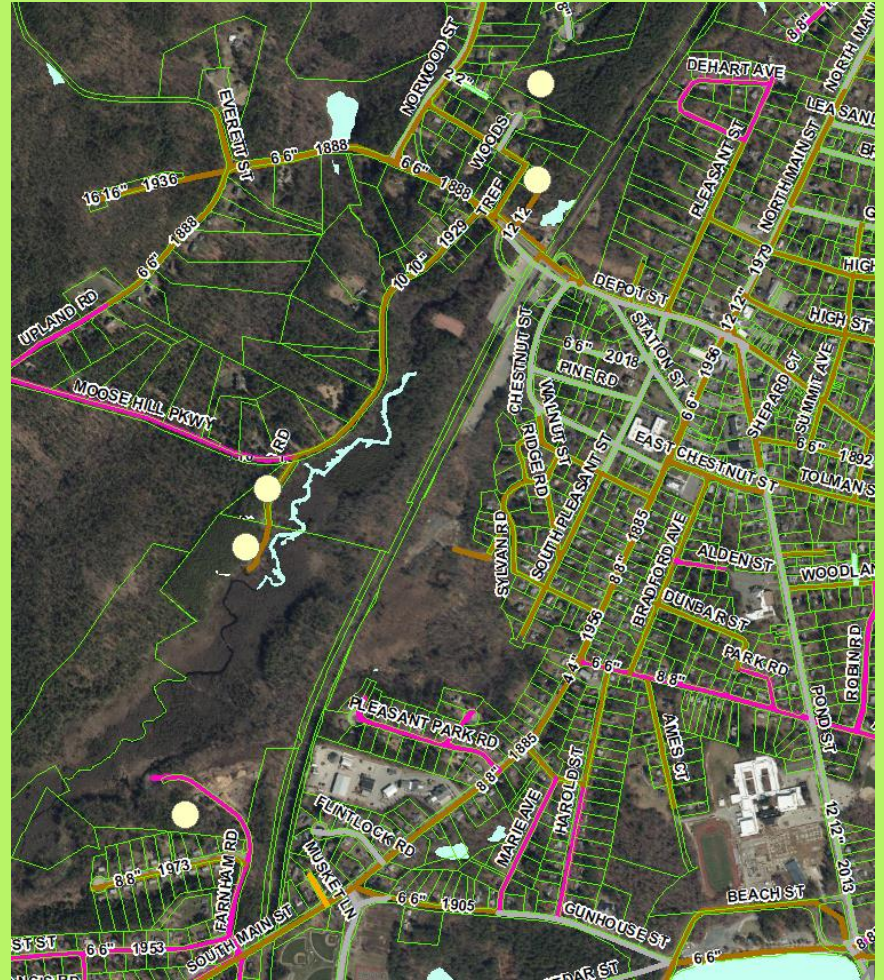

And what would it look like?



- #1 100' x 50'
- #2 150' x 75'
- #3 125' x 40'

How about this?



200' x 50'

Case Study: Operations

Snow Removal

Snow Removal



- ❑ Pre-storm Salt main roads
- ❑ 0-3" Sand main roads and side streets.
- ❑ 2+" Call Contracted plow operators.
- ❑ 3+" Change over to plowing main roads and sidestreets.
- ❑ After Roads have been plowed and resalted, plow sidewalks and parking lots.



Answers?

Questions?