

DETAIL OF PARCEL "N"

SCALE: 1"=50'

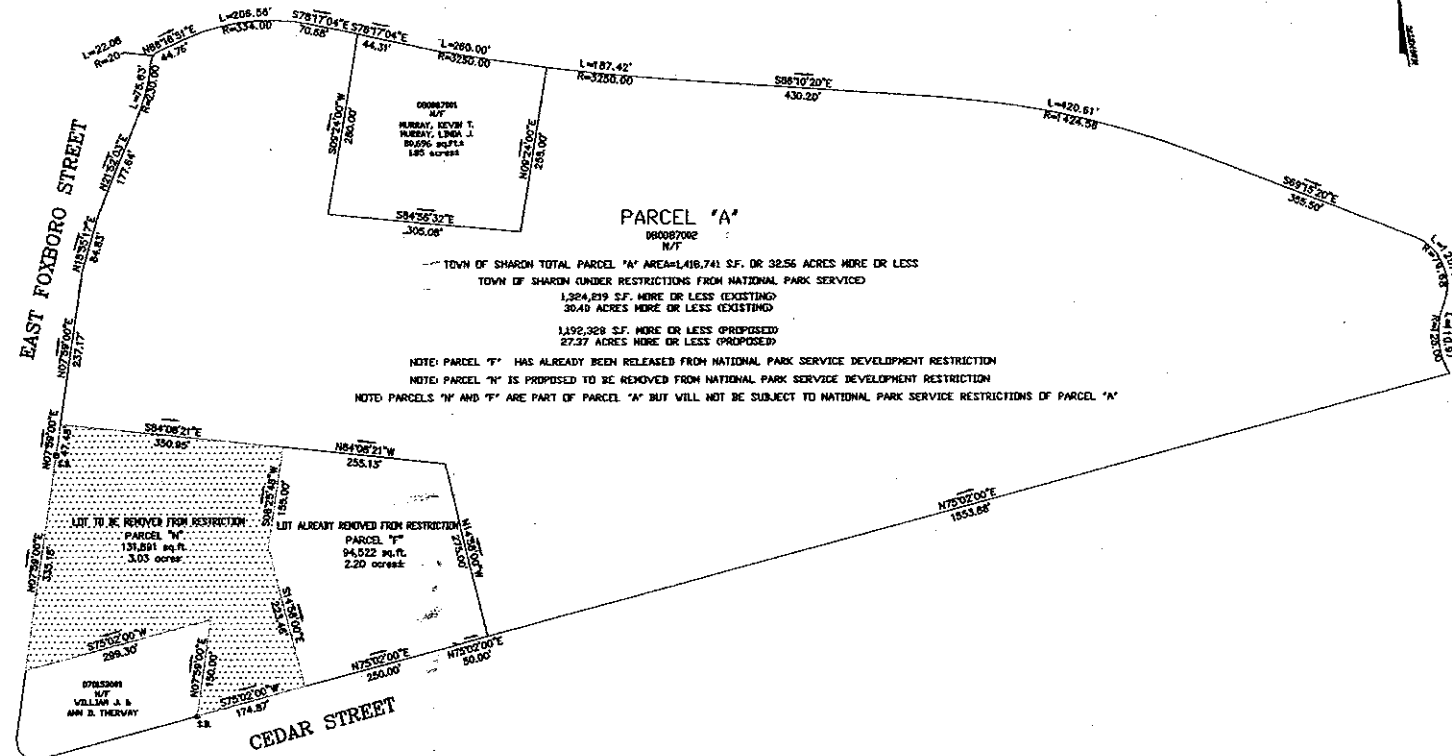

PROPERTY LINE OF ENTIRE SACRED HEART PARCEL "A" AND PROPOSED PARCEL "N"

SCALE: 1"=100'

DEED REFERENCE: NORFOLK COUNTY REGISTRY OF DEEDS BOOK 5099, PAGES 169-171

PLAN REFERENCE: PLAN #1102 OF 1974, PLAN BOOK 247

PLAN ENTITLED: "PLOT PLAN OF SACRED HEART PROPERTY, SHARON, MA."

DATED JUNE, 1973, BY SHARON ENGINEERING DEPARTMENT.

REV.	DESCRIPTION	BY	DATE	JOB NAME: SACRED HEART LOCATION: EAST FOXBORO STREET	DRAWN BY: PMO SCALE: AS SHOWN	CHECKED BY:
				TOWN OF SHARON ENGINEERING DEPARTMENT	DATE: AS SHOWN	
				DESCRIPTION: LAND CONVERSION OF PARCEL "N"	JOB NUMBER	SHEET 1 OF 1